

economy



21

the re-forest city

capstone project final review_ joseph stanley
advisors_david reed & terry schwarz





The purpose of this capstone project is to investigate alternative urban design outcomes that stimulate activity and economic reinvestment for blighted sections of depopulated and disinvested land and its existing built resources.

"the city of cleveland is land rich"

inda henrichsen_city of cleveland planning department

capstone project final review_ joseph stanley
advisors_david reed & terry schwarz





Embracing the shrinking cities concept as a logical approach to prosperous center city redevelopment

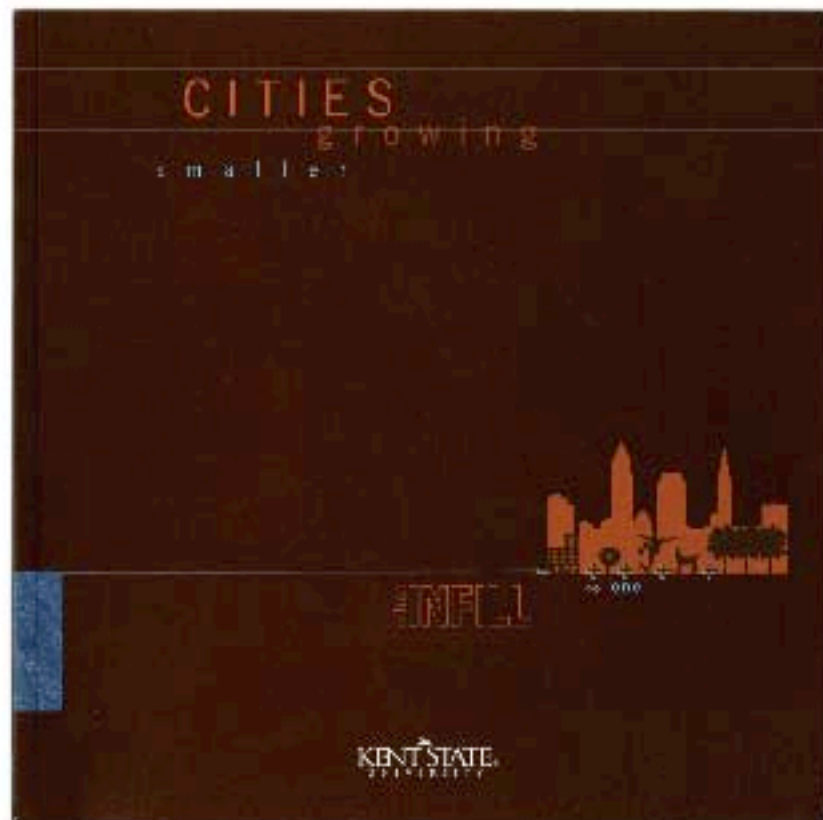

capstone project final review_ joseph stanley
advisors_ david reed & terry schwarz





capstone project prep_spring 2008

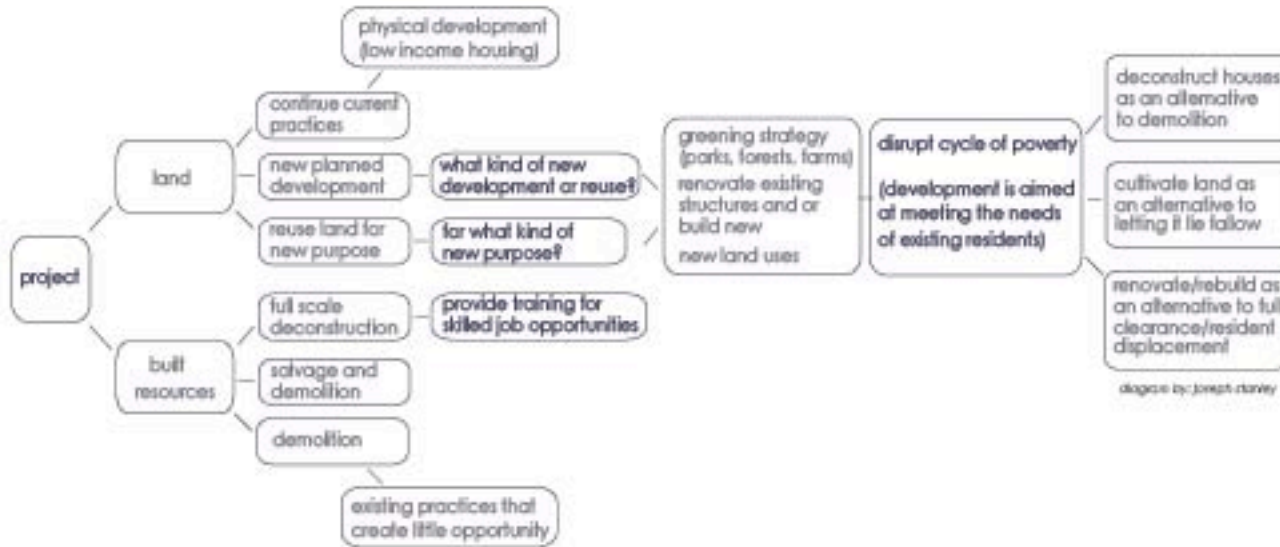

greening



reuse

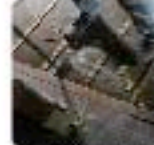

rebuilding



diagram by Joseph Stanley





capstone project prep_spring 2008

annual costs of disinvestment
are in the tens of millions

the large majority of the costs
are lost property tax revenues

\$49 million of lost property tax
revenues in 8 ohio cities

\$30 million of the lost revenues
in cleveland

the greatest cost is money that
was never possessed to begin
with.



source: 560 million and counting: the cost of vacant
and abandoned properties to eight ohio cities

capstone project final review_ joseph stanley
advisors_david reed & terry schwarz





capstone project prep_spring 2008

the cost of demolition in the city stands around \$10 million/yr

the goal for 2009 is to double demolition to 2000 houses

more than \$3 million/yr. is spent on mowing lawns in cleveland s

redundant mowing by the city costs the CDC's thousands

"about 3/4 of the properties we demolish will end up in the land bank"

damian barikowski_city of cleveland demolition department



source: demolition and counting: the cost of vacant and abandoned properties to eight ohio cities

capstone project final review_ joseph stanley
advisors_ david reed & terry schwarz





greening



reuse



rebuilding



capstone project prep_spring 2008

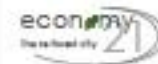
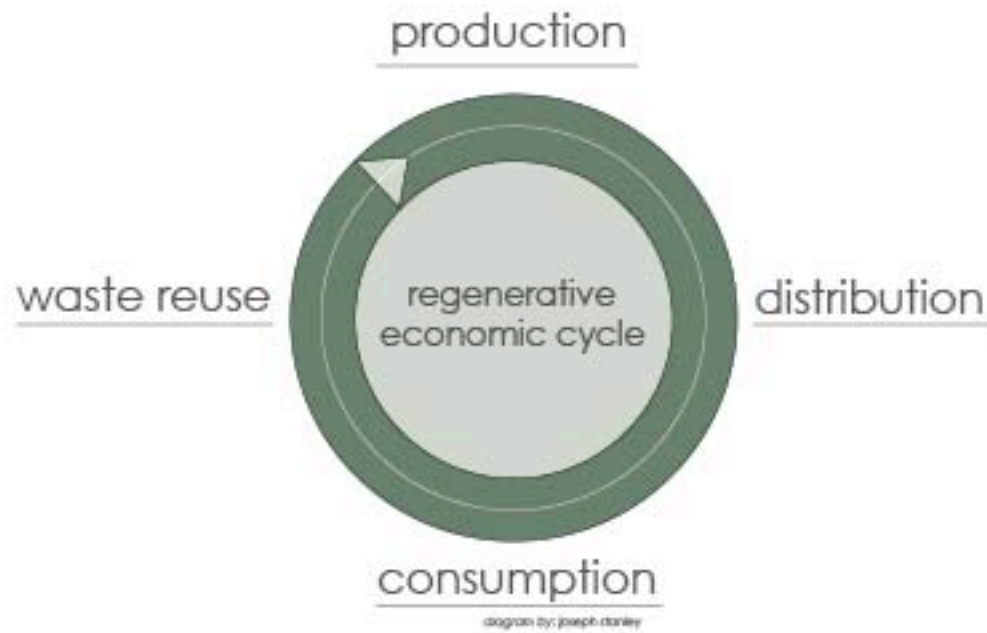

capstone project final review_ joseph stanley
advisors_ david reed & terry schwarz





capstone project prep_spring 2008
case studies



brad guy, deconstruction expert



dudley street neighborhood initiative, boston ma.

adamah, university of detroit mercy, detroit mi.



riverfront development, pittsburgh pa.



capstone project final review_ joseph stanley
advisors_ david reed & terry schwarz





capstone project prep_summer 2008



algebra tea house as the next fresh stop



slavic village deconstruction 6538 lederer ave.



construct furniture from reclaimed 2"x4"s

capstone project final review_ joseph stanley
advisors_ david reed & terry schwarz





greening



reuse



rebuilding



capstone project_fall 2008_site selection

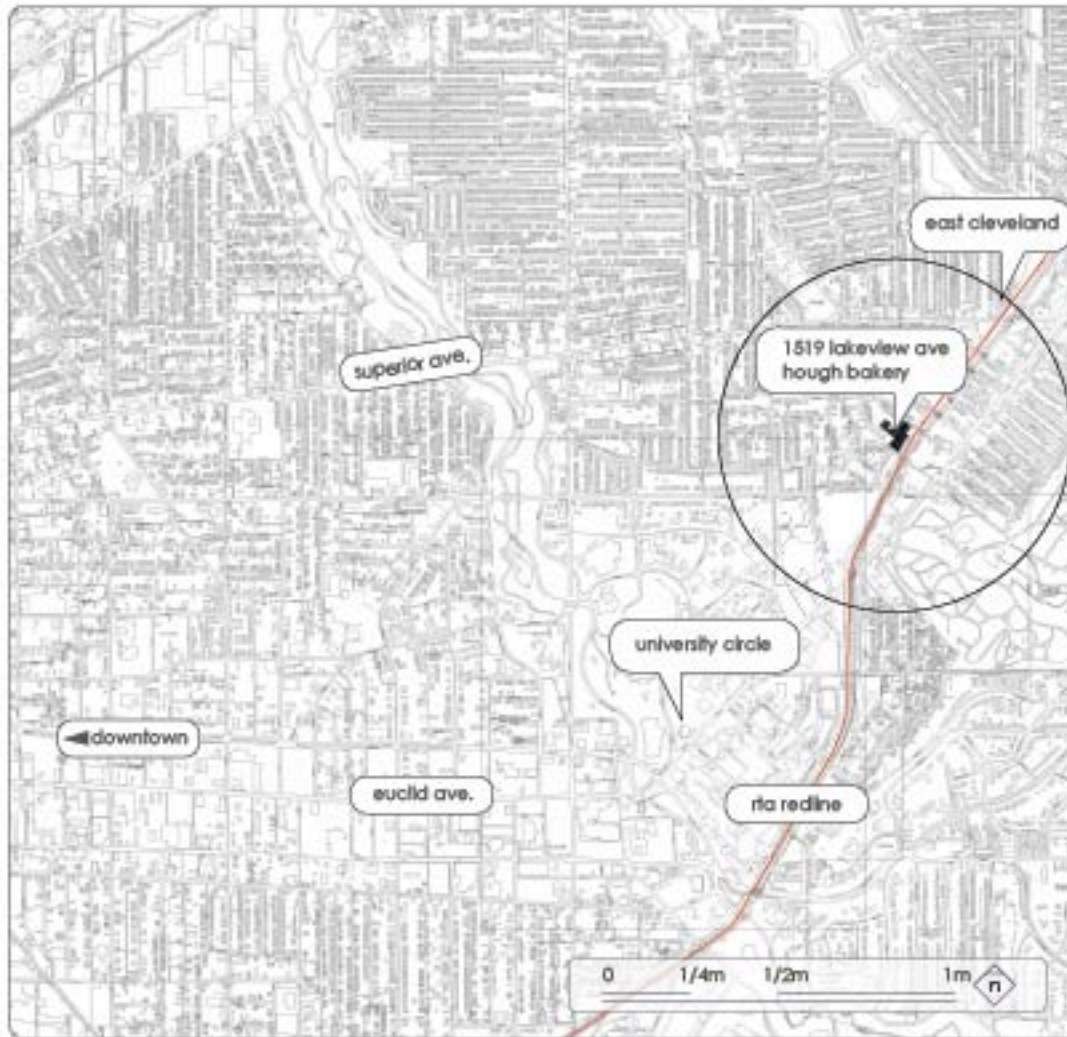

economy
sustainability 21

capstone project final review_ joseph stanley
advisors_ david reed & terry schwarz





greening



reuse



rebuilding



capstone project_fall 2008_aerial view



capstone project final review_ joseph stanley
advisors_ david reed & terry schwarz





greening



reuse

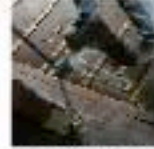

rebuilding



capstone project_fall 2008_existing conditions



figure ground

-  key facilities
-  building footprints
-  open space

capstone project final review_ joseph stanley
advisors_ david reed & terry schwarz





greening



reuse



rebuilding



capstone project_fall 2008_existing conditions



boundaries

key facilities

census tracts

block groups

city boundary

capstone project final review_ joseph stanley
advisors_ david reed & terry schwarz





greening



reuse



rebuilding



capstone project_fall 2008_existing conditions



connections

- key facilities
- redline
- blue line
- bus lines
- important streets
- 20,000-30,000 ADT
- 20,000 or less ADT



capstone project final review_ joseph stanley
advisors_ david reed & terry schwarz



greening



reuse



rebuilding



capstone project_fall 2008_existing conditions



bidg quality

-  key facilities
-  poor
-  fair/average
-  good



capstone project final review_ joseph stanley
advisors_ david reed & terry schwarz



greening



reuse



rebuilding



capstone project_fall 2008_existing conditions

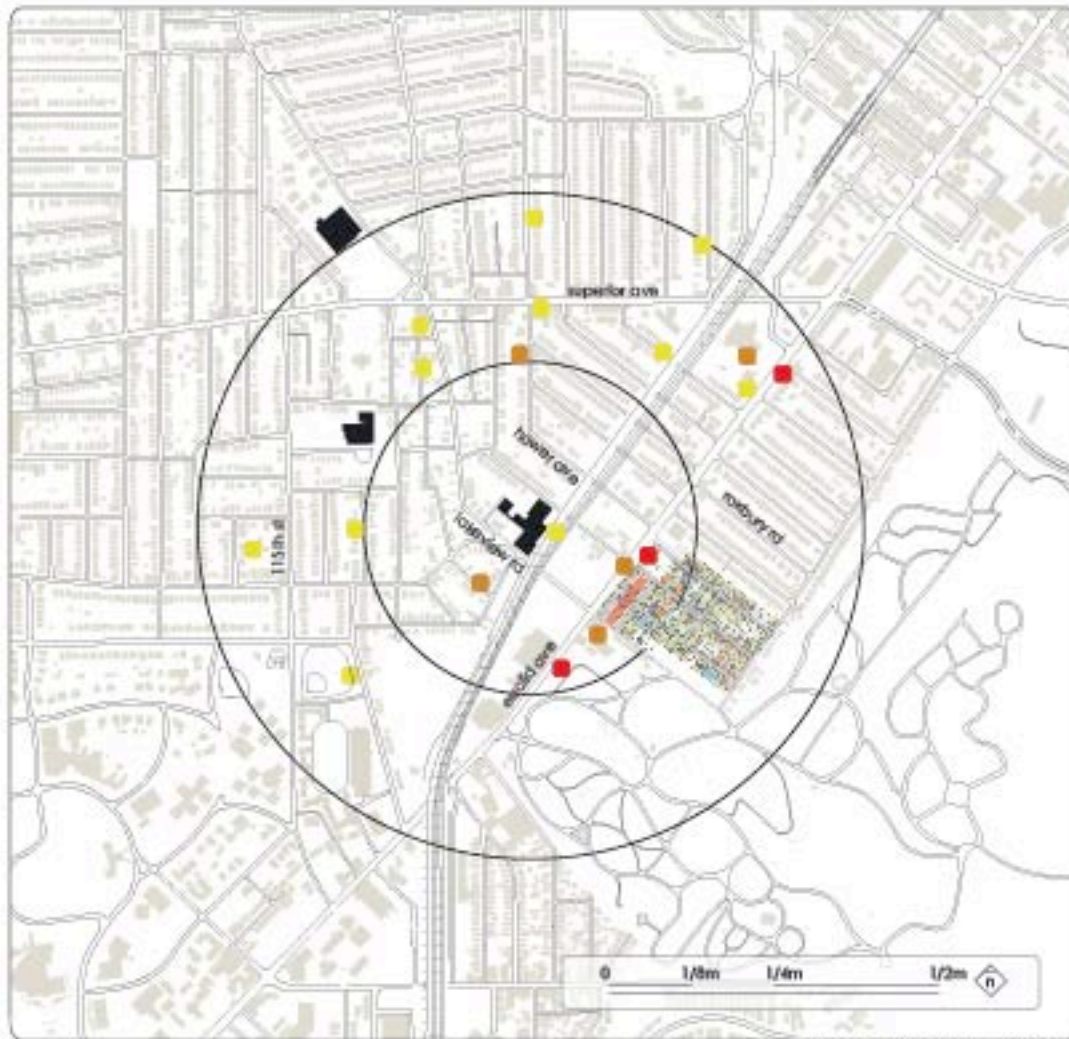

epa sites

-  key facilities
-  underground tank/leaking
-  underground tank
-  repara/epa concern sites

source: developed urban design collaborative



capstone project final review_ joseph stanley
advisors_ david reed & terry schwarz



greening



reuse



rebuilding



capstone project_fall 2008_existing conditions



source: macedonia, case, wick and brown, jackson, 2004



capstone project final review_ joseph stanley
advisors_ david reed & terry schwarz



greening



reuse



rebuilding



capstone project_fall 2008_design process

- Does this project pursue any open land?
- How many bldgs would be needed in commercial areas?
- Is this the starting point of an aggressive zoning movement? - a multi-decade commitment (Zoning etc.)

how many brown buildings worth of space is this?

■ green land
■ yellow land
■ blue land
■ commercial area



capstone project final review_ joseph stanley
advisors_ david reed & terry schwarz





greening



reuse



rebuilding



capstone project_fall 2008_design process

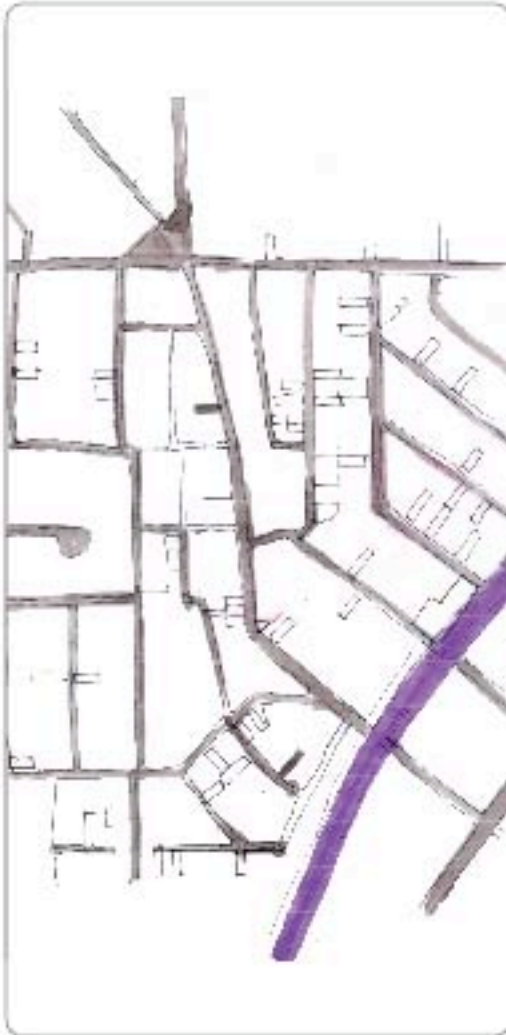

economy 21
sustainability

capstone project final review_ joseph stanley
advisors_ david reed & terry schwarz





greening



reuse



rebuilding



capstone project_fall 2008_design process

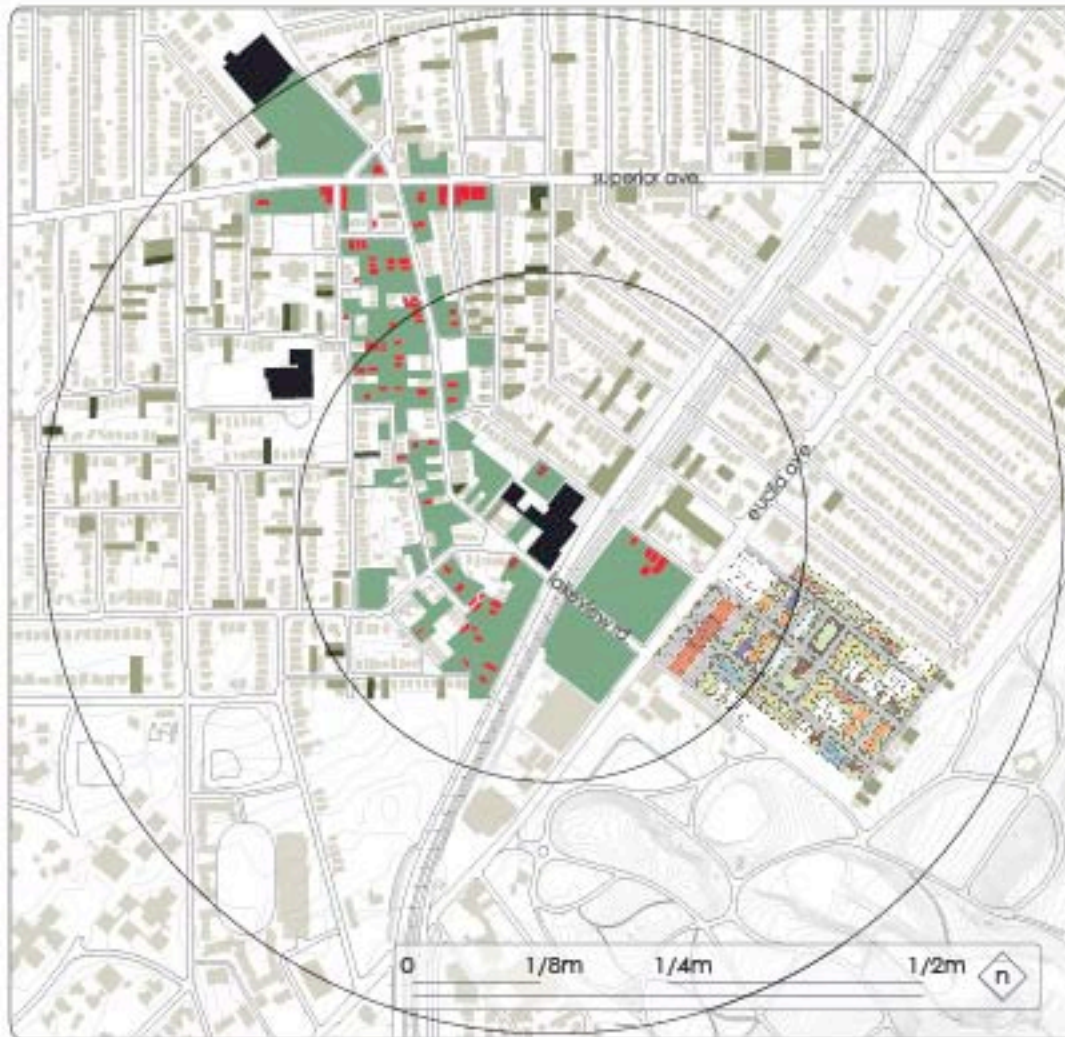

development

- key facilities
- deconstruction
- new parcels
- vacant land
- city land bank

capstone project final review_ joseph stanley
advisors_ david reed & terry schwarz





greening



reuse

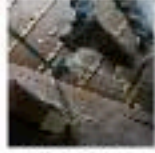

rebuilding



capstone project_fall 2008_design process

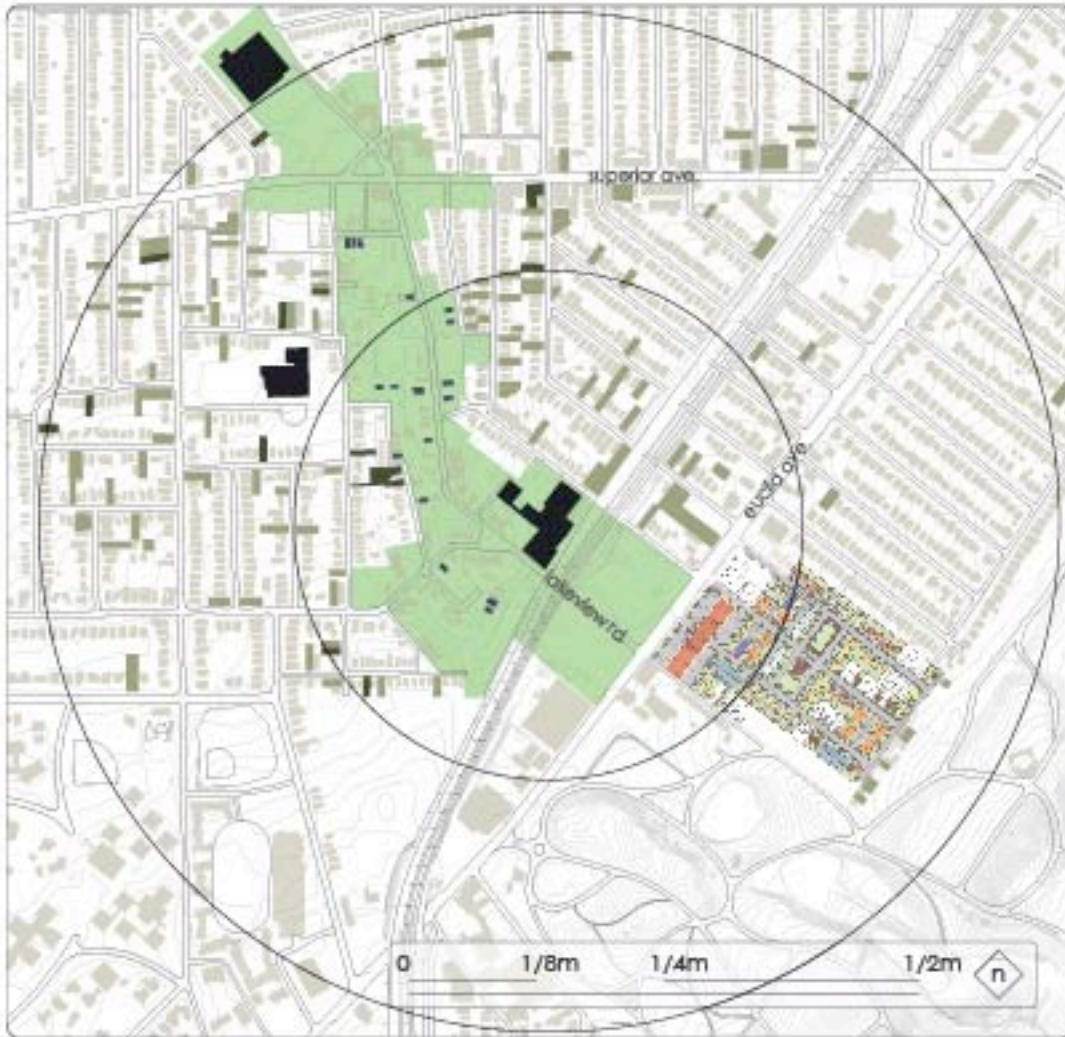

development

-  key facilities
-  foundation reuse
-  green corridor
-  vacant land
-  city land bank



capstone project final review_ joseph stanley
advisors_ david reed & terry schwarz



greening



reuse

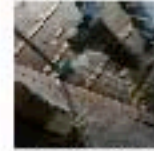

rebuilding



capstone project_fall 2008_farms and gardens



somerton tanks farm, philadelphia pa.

started in 2003, utilizing
"spin" techniques

3/4 acre in size, uses
about 1/2 acre for
farming

goal was to gross \$50k
in sales within 5 years,
achieved \$68k year 4

in 2007 net income for
2 farmers including
health insurance was
\$60,000

economy
the sustainability
21

capstone project final review_ joseph stanley
advisors_ david reed & terry schwarz





capstone project_fall 2008_agroforest

David Blume: Silicon Valley, CA.



grew over 45 different types of crops

produced 3-10 pounds of food/s.f., enough to feed 300, 49 weeks of the year

soil quality enhanced every year and he no chemical inputs

routinely in the top %15 of organic farm income earners in California on a mere 2 acres

greening



reuse

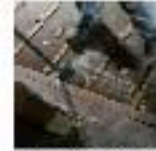

rebuilding



economy
the sustainability 21

capstone project final review_ joseph stanley
advisors_david reed & terry schwarz





greening



reuse



rebuilding



capstone project_fall 2008_farming section

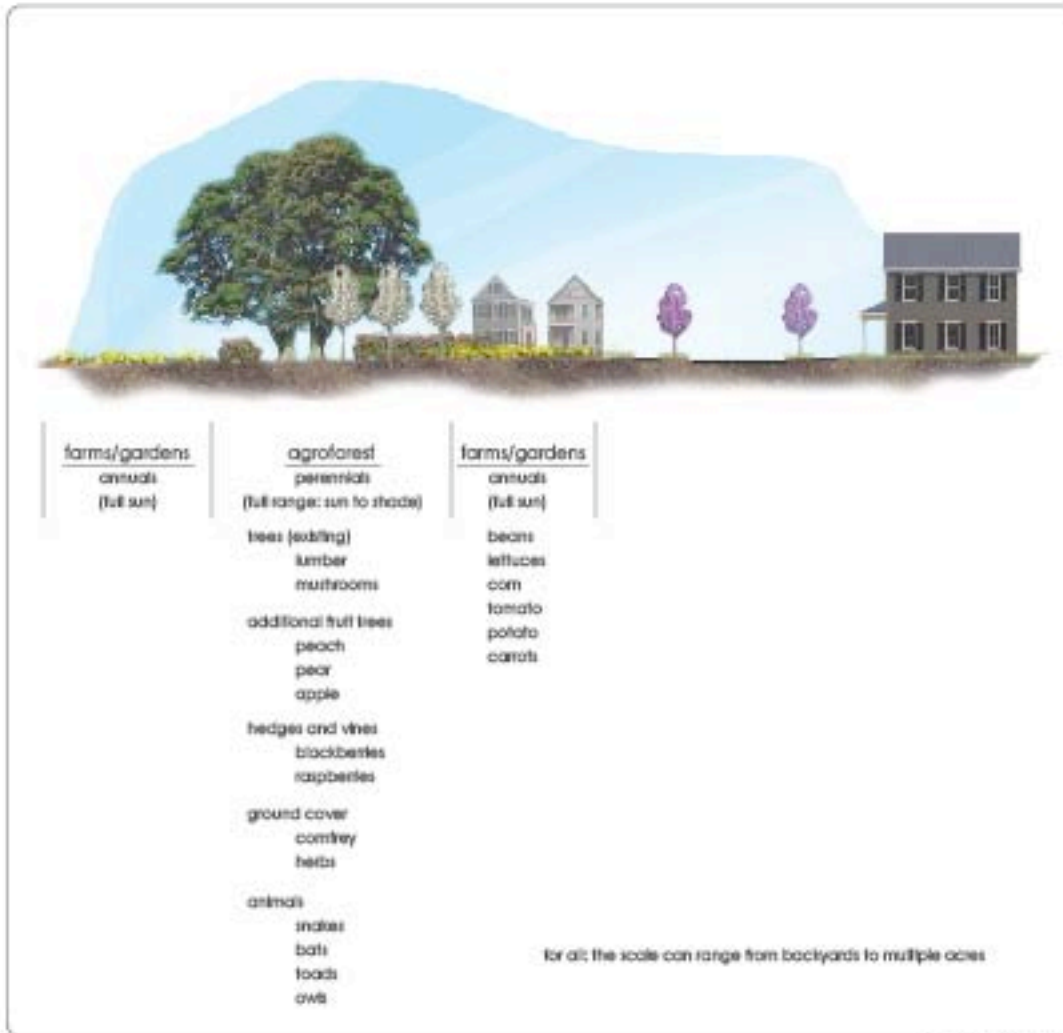

capstone project final review_ joseph stanley
advisors_ david reed & terry schwarz



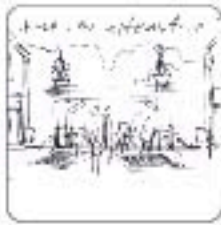

capstone project_fall 2008_design process



greening



reuse



rebuilding



capstone project final review_ joseph stanley
advisors_ david reed & terry schwarz





greening



reuse



rebuilding



capstone project_fall 2008_design process



economy 21
for sustainability

capstone project final review_ joseph stanley
advisors_ david reed & terry schwarz





capstone project_fall 2008_key facilities



1

rough bakery, lakeview ave.

offices and business incubator
deconstruction preparation
food preparation/processing
farm co.op storage



2

mary m. bethune elementary school

education/volunteer opportunities
community garden
public gathering (gymnasium)



3

former tops grocery, superior ave.

compost preparation
distribution center
food preparation/processing
farm co.op storage





capstone project_fall 2008_plan



greening



reuse



rebuilding



legend

-  farms/gardens
-  agroforest
-  flowering trees
-  new station (redline)
-  transit
-  new development
-  foundation reuse
-  1 hough bakery
-  2 may m. bellamy elementary school
-  3 top grocery (vacant)

capstone project final review_ joseph stanley
advisors_ david reed & terry schwarz





greening



reuse



rebuilding



capstone project_fall 2008_lakeview corridor



drawing by: joseph stanley

economy
The school city 21

capstone project final review_ joseph stanley
advisors_ david reed & terry schwarz





greening



reuse



rebuilding



capstone project_fall 2008_foundation reuse



drawing by Joseph Stanley



capstone project final review_ joseph stanley
advisors_ david reed & terry schwarz





greening



reuse

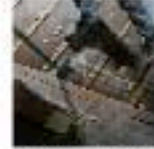

rebuilding



capstone project_fall 2008_foundation reuse



drawing by Joseph Stanley



capstone project final review_ joseph stanley
advisors_ david reed & terry schwarz





greening



reuse



rebuilding



capstone project_fall 2008_foundation reuse



drawing by Joseph Stanley

economy
the school city 21

capstone project final review_ joseph stanley
advisors_ david reed & terry schwarz





greening



reuse



rebuilding



capstone project_fall 2008_intervale_burlington vt.



capstone project final review_ joseph stanley
advisors_ david reed & terry schwarz





greening



reuse

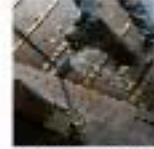

rebuilding



capstone project_fall 2008_euclid and lakeview



drawing by Joseph Stanley

economy
21
Rebuilding the

capstone project final review_ joseph stanley
advisors_ david reed & terry schwarz





greening



reuse



rebuilding



capstone project_fall 2008_superior and lakeview



drawing by Joseph Stanley



capstone project final review_ joseph stanley
advisors_ david reed & terry schwarz





greening



reuse



rebuilding



capstone project_fall 2008_prairie crossing_chicago ill.

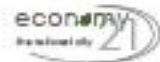

capstone project final review_ joseph stanley
advisors_ david reed & terry schwarz





greening



reuse



rebuilding



capstone project_fall 2008_euclid birdseye view



capstone project final review_ joseph stanley
advisors_ david reed & terry schwarz





greening



reuse



rebuilding



capstone project_fall 2008_superior birdseye view



drawing by Joseph Stanley

economy
21
Sustainable City

capstone project final review_ joseph stanley
advisors_ david reed & terry schwarz





greening



reuse

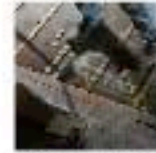

rebuilding



capstone project_references

Bill Rosby, 4.16.08

Brad Guy 9.29.06 Philadelphia, PA

Brad Guy, telephone interview 3_08

Brad Masi, New Agrarian Center, CSU 4.24.08

Kavelik, Kelly and Ford, CSU 4.17.04

Peter McDermott, 4.11.08

Vickie Johnson, 4.16.08

Morgan Taggart, 11_08

Maurice Small, numerous occasions

Connecting Cleveland Citywide Plan

\$60 Million and Counting, Executive Summary

\$60 Million and Counting, Cleveland Summary

Farming in Philadelphia: Feasibility Analysis and Next Steps

Internet:

<http://www.appalachianhardwoods.com/Heart-Pine-History.htm>

<http://www.detroitagriculture.org/www.dirt.org> and Holding Ground: The Rebirth of Dudley Street (video)

growdetroit, Dave Nelson 3.17.07
<http://growdetroit.com>

metrotimes, <http://metrotimes.com/editorial/story.asp?id=2625>

Model D www.modeldmedia.com
<http://www.youtube.com/watch?v=p6i-30w2D04>

http://s17961.gridserver.com/assets/docs/LookingCloseratBuildingMaterial_001.pdf

www.intervale.org

www.plat.org

www.prairiecrossing.com

www.begonia.net

Newspaper:

The Cleveland Plain Dealer, Section F Inside and Out, Thursday April 24th, 2008, Susan Candan Love
The Cleveland Plain Dealer, Section F Inside and Out, Thursday April 24th, 2008, Fran Henry



capstone project final review_ joseph stanley
advisors_ david reed & terry schwarz



 capstone project_2008_master's of urban design



capstone project final review_ joseph stanley
advisors_david reed & terry schwarz

